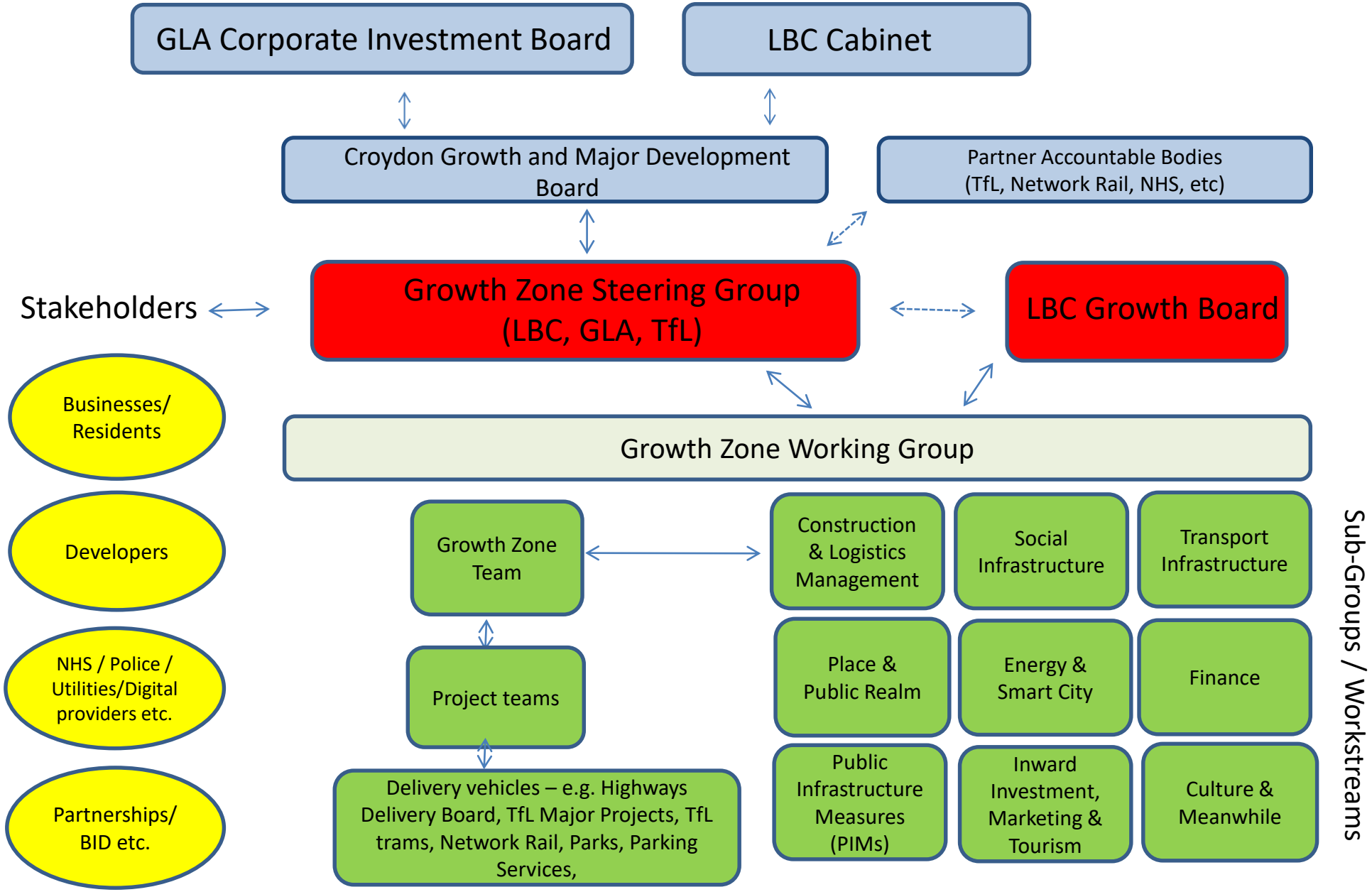Croydon Growth Zone Governance